

Samsung Xchange CTI Application



The CTI application with a difference

Samsung Xchange expands your telephone handset into your complete communication solution.

Being productive has never been easier. Would you like to know who is calling you before you answer the phone?

Samsung Xchange will search your personal contact lists and your company contact lists. If no match is found Xchange will perform a Google™ search, which for the majority of business calls will provide you with the company name and business type plus a link to their web site and location.

Be more efficient and check the availability of the person you want to contact, see if they are busy or only available by e-mail or Instant Messaging (IM). With Samsung Xchange even contacts outside your company can be viewed using the standards based link into several common social networking sites. With this it has never been easier to keep in touch.

Do you ever struggle to put a face to a name or voice? Enhance your memory with the Samsung Xchange feature of caller look up on Facebook™ and LinkedIn™ if the callers picture is available, this will appear on your screen.

Samsung Xchange connects your telephone to your office computer, making you more productive. When a call is received by your telephone, the caller's telephone number (CLI) is displayed on your screen in a small, discreet, notification window. Samsung Xchange also connects to your company's CRM database/application and looks up the name of the caller in the database for you and displays it. This will allow you to know who's calling even before answering the phone.

You can also use the buttons on the notification window to answer the call, or to bring up the caller's record in the CRM application, saving you valuable time during the call – making you more productive and your customers happier.

As well as “popping” inbound callers details, Samsung Xchange allows you to quickly and easily dial from your CRM application and search for contacts by name or location – often in an easier way than is provided by the actual CRM application itself.

In addition to CRM integration and call previewing, Samsung Xchange provides the following features:

- Call control from your PC.
- Internal contact manager for private contacts that are not in the company's main CRM database.
- A detailed call history to see at a glance who you have been calling and called by, no more lost calls.
- Dial from anywhere – Web pages, Microsoft applications, most database applications and many other places.
- Presence – see the presence status of colleagues, including whether they are in DND, out of the office, in a meeting, etc. and quickly call them.

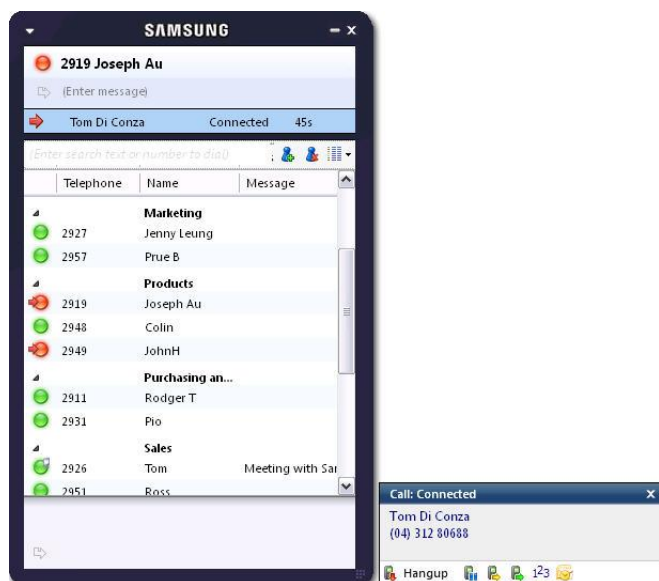

Samsung Xchange CTI Application

Presence

The Presence window in Samsung Xchange allows you to view a customisable, quick-searchable list of other extensions and people and see everything about them at a glance (security settings permitting): their name, number, department, whether they are in the office, available or on a call, who they are on the phone to and whether they have Do Not Disturb or Call Forward turned on.

Call Control

Using Samsung Xchange, you can completely control your handset from your PC. Make calls and pick up calls that are ringing (even ones that are not ringing at your handset), hang-up, deflect/forward calls, put calls on hold, perform transfers and consultations. Using Samsung Xchange makes call control easy so minimal training is required and mistakes like accidentally hanging up on callers are a thing of the past.

Address Book

The Address Book feature on Samsung Xchange allows you to search all your CRM databases simultaneously, as well as storing an internal list of contacts that are not in any of your CRM databases. From the search results, you can quickly dial, email, or show the contact in your CRM application to see more information.

Samsung Xchange – Key Features

Instant Messaging

This feature gives you an alternative way to communicate with your colleagues. The built-in chat window supports emoticons, hyperlinks, and rich text. You can open multiple chat windows and send messages to several recipients simultaneously. Your messages are linked so you can use the message history to review your conversations. Messages can be sent from both the Main Window and the Messages window.

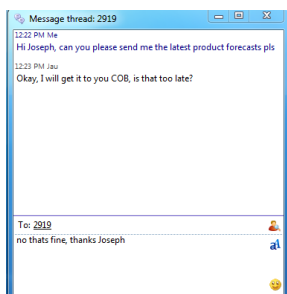
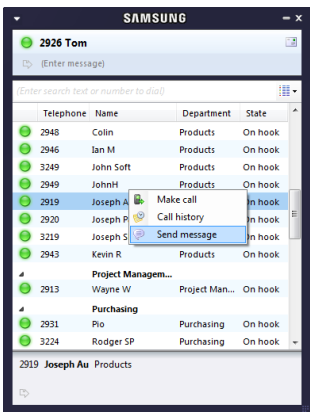

Multiple Site Support

Samsung Xchange can support a maximum of 8 sites or 1000 users. Extensions across sites must be unique, and PBX Licence required for each connected site.

Social Networking – LinkedIN, Facebook, Myspace, Xing

When a caller's email address is known (for example found in an integrated CRM database), Samsung Xchange's Social Networking Integration is able to search social networking services for any matches to that email address. If any matches are found, pictures and a 'pop' button for that caller are displayed. Facebook integration searches the whole Facebook member list while MySpace and LinkedIn integration search the user's 'friends'.



Google Places Integration

Xchange's Google Directory Integration brings telephony together with Google. Google Directory Integration works in two distinct ways.

Address Book

Acting as an enhancement to the to the Address book, Google Directory Integration allows text searches in the Address book search box, and can be used to search for a new caller's telephone number or their name.

Dialing

Where possible, Samsung Xchange will use Google Directory Integration to automatically search for company information on any call, displaying a Google picture and company website link in the Preview Window.

Samsung Xchange Google Directory Integration gives localized results depending on your location.

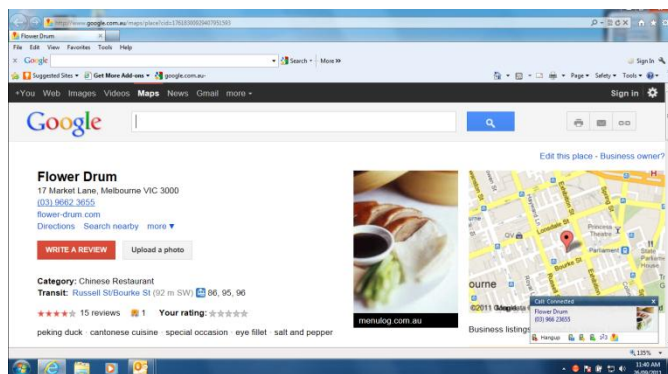

Samsung Xchange CTI Application

Samsung Xchange New Features

Increased Language Support

The range of languages continues to increase with Chinese, Arabic and Lithuanian recently added – see table below for latest list of supported languages.

- Arabic
- Chinese
- Danish
- Dutch
- English (UK)
- English (International)
- Finnish
- French
- German
- Greek
- Hungarian
- Italian
- Japanese
- Korean
- Lithuanian
- Polish
- Portuguese
- Russian
- Spanish
- Swedish
- Welsh

Extended Language Support

Event handling enables the software to show the Phone window, pop the contact or launch a bespoke program or website when a phone rings or is answered. Version 2.3 extends this functionality by providing options for a bespoke program or URL to pop on the states of “completed” or “missed”. The event can also differentiate between “inbound” and “outbound calls” and “external” and “internal” calls.

Finally a “custom” button can be added to the preview window allowing a user to control application popping in the same way as for standard integrated applications.

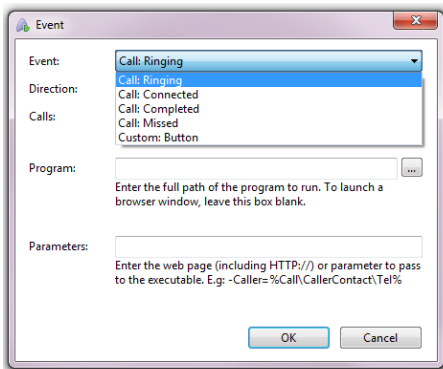

64 bit Outlook

Integration with Outlook offers features such as “popping” an Outlook contact record, synchronising availability with the Outlook Calendar and searching Outlook contacts from the multi-address book search feature. Samsung Xchange now supports 64 bit Outlook in addition to the 32 bit version supported in previous releases. Integration to 32 bit Outlook running on a 32 bit processor, 32 bit Outlook running on a 64 bit processor or 64 bit Outlook running on a 64 bit processor is also supported.

Message Waiting Indication

Samsung Xchange provides a visual indication in the PC system tray when an unread voicemail message has been left on the voicemail system. Hovering over the icon in the system tray will reveal the number of unread messages.



New Database Integration

Samsung Xchange now integrates with a total of 26 Databases, and more recently integrates with Sage SalesLogix, LDAP and Egroupware CRM

Features & Functionality

Function	Dial + Presence	Dial + Integrator
Call Control		
Hold	✓	✓
Transfer	✓	✓
Consult	✓	✓
Deflect	✓	✓
Answer	✓	✓
Other extension answer	✓	✓
Features		
Other user Presence status	✓	✓
Other user Telephone status	✓	✓
Own Caller/Called party details	✓	✓
Other user Caller/Called party details	✓	✓
Set availability status	✓	✓
Set out of office message	✓	✓
Progressive search of users in presence window	✓	✓
Personal address book	✓	✓
Shared address book	✓	✓
Simultaneous search of multiple address books	✓	✓
Multi contact media from address books	✓	✓
Call history	✓ (Unlimited)	✓ (Unlimited)
Call Preview window with call control	✓	✓
MS Outlook dialling integration	✓	✓
MS Outlook incoming call contact searching	✓	✓
MS Outlook calendar Integration	✓	✓
Dialling from browser page (Internet Explorer, Google Chrome)	✓	✓
Dialling from call history (Internet Explorer, Google Chrome)	✓	✓
Dialling from web based corporate contact systems	✓	✓
Dialling from Clip Board	✓	✓
Dialling from bespoke application	✓	✓
Dialling from TAPI enabled applications	✓	✓
MS Windows Smart Tag Dialling	✓	✓
Multi Language	✓	✓
Selectable skins	✓	✓
PC selectable ring tone	✓	✓
PC sound mute on call activity	✓	✓
Import and Export of dial configuration settings	✓	✓
Contacts database searching	✓	✓
Hot desking	✓	✓
Chat	✓	✓
Security Policies	✓	✓
Citrix/Thin Client/Virtual Server working	✓	✓
Multisite Support (up to 8 sites)	✓	✓

Samsung Xchange CTI Application

Database Integration

Application	Current Version	Version Supported	Xchange Dial + Presence	Xchange Dial + Integrator
ACT! by Sage	2012	2008 - 2012	✓	✓
EGroupware	1.8	1.0 - 1.8	✗	✓
GoldMine	9	5.5 - 9	✓	✓
Google Places	N/A	N/A	✓	✓
LDAP	N/A	N/A	✗	✓
Lotus Notes	8.5	7 - 8.5	✓	✓
Maximizer	12	9 - 11	✓	✓
Microsoft Access	2010	2000 - 2010	✓	✓
Microsoft Dynamics CRM	2011	3, 4 & 2011	✗	✓
Microsoft Dynamics NAV	5	4 - 5	✗	✓
Microsoft Outlook 32bit/64bit	2010	2000 - 2010	✓	✓
National Directories	N/A	N/A	✓	✓
NetSuite	11	11	✗	✓
ODBC	N/A	N/A	✗	✓
Peachtree Accounting by Sage	2012	2012	✗	✓
Pegasus Opera II / 3	2 - 3	2 - 3	✗	✓
RealTime Communications	N/A	N/A	✗	✓
Sage 50 Accounts	2012	2008 - 2012	✗	✓
Sage CRM	7.1	7	✗	✓
Sage SalesLogix	7.5	7.2 - 7.5	✗	✓
Salesforce CRM	Enterprise	Enterprise	✗	✓
Sugar	6.0	5.0 - 6.0	✗	✓
SuperOffice CRM	7	6.1 - 7	✗	✓
vTiger	5	5	✗	✓
Zoho CRM	4	4	✗	✓
Social Networking	N/A	N/A	✓	✓

For further information please contact your Samsung Channel Development Manager



COMMUNICATIONS
Enterprise IP Solutions

www.samcom.com.au